メリーさんのひつじ
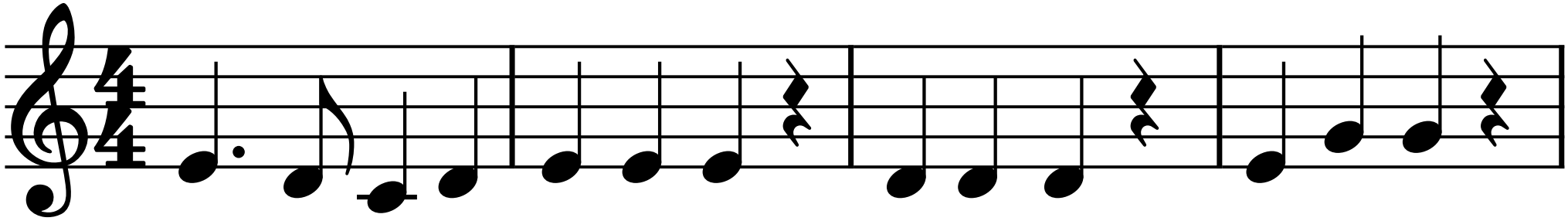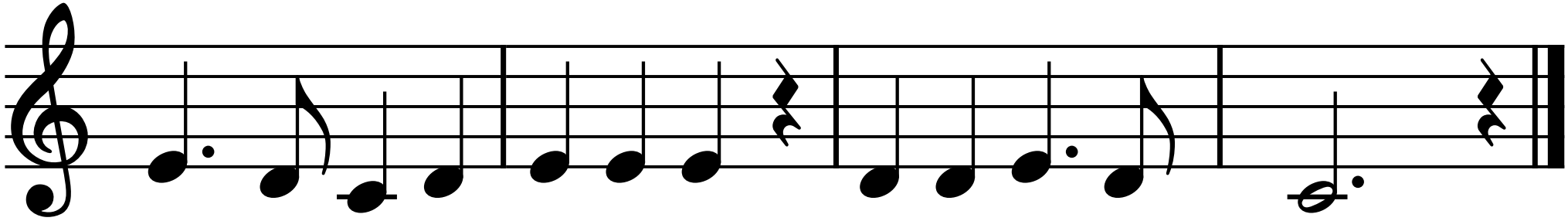
アメリカ民謡